

PLAT OF SURVEY

A PARCEL OF LAND BEING SITUATED IN THE SOUTHEAST QUARTER, SECTION 21,
TOWNSHIP 6 NORTH, RANGE 3 EAST, PULASKI TOWNSHIP, WILLIAMS COUNTY, OHIO.

SURVEYED FOR: ROBERT A. & MARY LLOYD

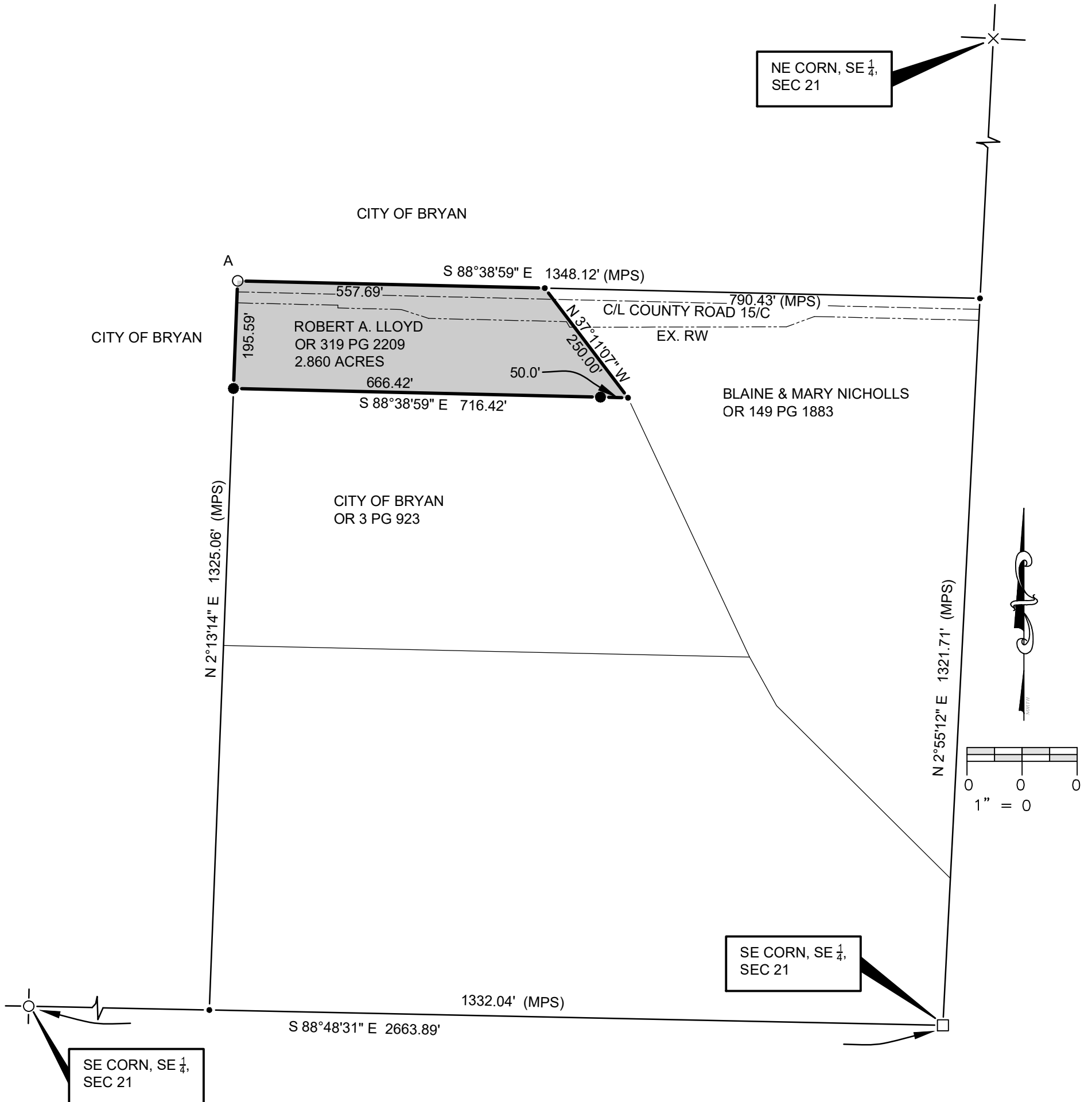

REFERENCE SURVEYS:
VOL. 18R PG. 147
VOL. 26R PG. 263

LEGEND

- | | | | |
|-------|--|-----|---|
| ● | PLACED $\frac{5}{8}$ " REBAR W/CAP (BELL 6717) | ⊗ | FOUND RAILROAD SPIKE |
| X | FOUND P.K. NAIL | ○ | FOUND IRON PIN OR PIPE |
| —●— | POINT ESTABLISHED THIS SURVEY | AO | FOUND BENT PIPE S-0.51' & E-1.75' PER SURVEY VOL 18R PG 147 |
| (R) | RECORDED DISTANCE FROM DEED | ▲ | FOUND STONE |
| (MPS) | MEASURED DISTANCE PREVIOUS SURVEY | (M) | MEASURED DISTANCE THIS SURVEY |
| | | □ | FOUND MONUMENT BOX |

I HEREBY CERTIFY THAT I HAVE SURVEYED THE PREMISES SHOWN ON THE PLAT ABOVE. ALL DIMENSIONS ARE SHOWN IN FEET AND DECIMALS THEREOF. SINCE THIS SURVEY DOES NOT INCLUDE A TITLE SEARCH, THERE COULD BE EASEMENTS OR OTHER ENCUMBRANCES UPON THE LAND WHICH ARE NOT SHOWN ON THIS SURVEY PLAT. IF THESE ARE REQUIRED, PLEASE FURNISH THE NECESSARY INFORMATION. THE BEARINGS AND DISTANCES SHOWN ON THE PLAT ABOVE ARE BASED ON STATE PLANE COORDINATES, SPC83, ZONE-OHIO NORTH. THIS SURVEY HAS BEEN RECORDED IN VOL. 28R PAGE 116 OF THE WILLIAMS COUNTY SURVEY RECORDS.



Dennis M. Bell

DENNIS M. BELL
REGISTERED SURVEYOR NO. 6717

JOB NO: 21-002

DATE: 01-27-2021

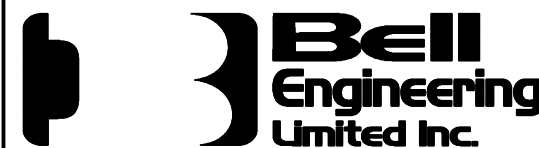

05691A State Route 15
P.O. Box 565
Bryan, OH 43506
419-636-2585
419-636-8434
bellengineeringlimited.com